

PRESENTING

THE MĀRQ

Iconic, By Nature

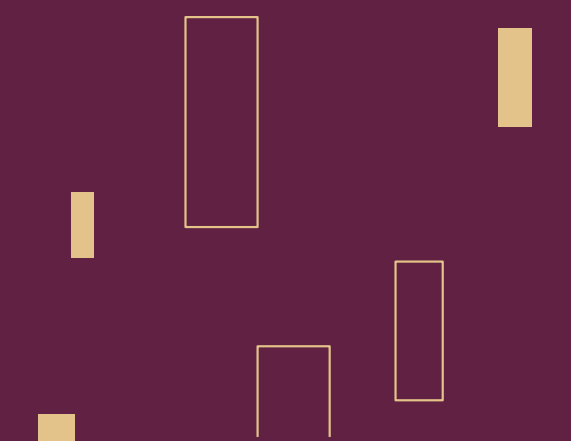

# Location Map

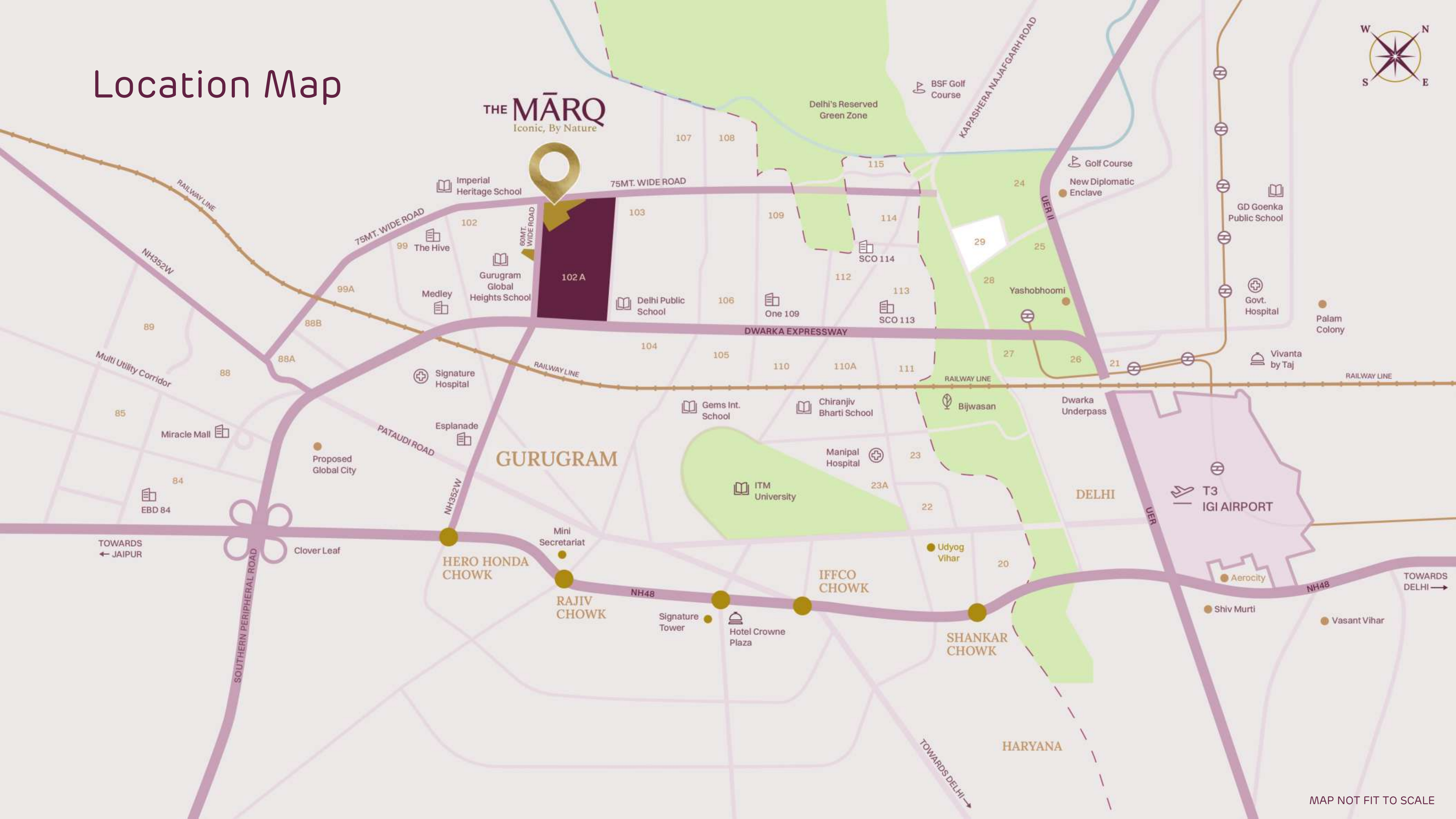

# Why Dwarka Expressway?



## Unmatched Connectivity & Infrastructure

- Direct Access to IGI Airport & Diplomatic Enclave II.
- Seamless link to NH-48, Delhi & other parts of Gurugram.
- Elevated 150m-wide expressway with signal free travel.



## Premium Real Estate Growth Corridor

- Emerging hub for Grade-A residential & commercial developments.
- Higher Capital appreciation potential compared to mature Gurugram sectors.
- Proximity to business hubs, Global City & upcoming IT-SEZs.



## Future Ready Urban Planning

- Integrated planning to reduce congestion in Delhi & Old Gurugram.
- Long-term positioning as India's next International Business District.

Welcome to a life,  
crafted to  
be iconic.



# An address that keeps you connected

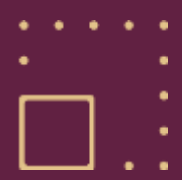

Corner Site at the junction of **60m** and **75m** sector road



A sprawling **5-acre** (approx.) development focused on community living



Two iconic towers



**G+ 46-storeys**



Option for **3 & 4 BHK Plush Residences**



**3-Level** Basement Parking



Sheetla Mata Hospital & College

Platinum Tower

Joyville

DPS School

Adani M2K Oyster Greens

Playbarn School & Daycare

Adani M2K Oyster Grande & Arcade

Imperial Gardens

Prime Scholar School

Imperial Heritage School

MAP NOT FIT TO SCALE



46 storeys, a gaze that's divine  
where form and function align this is

# Iconic, By Design

Welcome to  
THE M̄ARQ

A Landmark  
made to make a  
mark in the city



In sync with peace and  
at pace with the city





Planned for memories,  
held in nature,

# Master Plan



- 01. Residents & Visitors Entry – Gate-1
- 02. Service & Logistics Entry & Exit – Gate-1
- 03. Residents Exit- Gate-2
- 04. Club Entry – Gate-2
- 05. Club Exit – Gate-3
- 06. School Bus Shelter – Gate-1
- 07. School Bus Shelter – Gate-2

- 08. Tower- A & B Drop-off
- 09. Tower Entrance Canopy
- 10. Residents Entrance Lobby- Tower-A
- 11. Residents Entrance Lobby- Tower-B
- 12. Service Staff Entry & Exit- Tower-A
- 13. Service Staff Entry & Exit- Tower-B

- 14. Shallow Water Feature
- 15. Covered Connecting Pathway
- 16. Alfresco Seating
- 17. Event Lawn
- 18. Amphitheatre
- 19. Pet Park

- 20. Gazebo
- 21. Mound Seating
- 22. Multipurpose Court
- 23. Pickleball Court
- 24. Children's Play Area
- 25. Senior Citizen Social Plaza

- 26. Reflexology Path
- 27. Rolling Mounds
- 28. Service Yard
- 29. Club Service Loading & Unloading
- 30. Jogging Track
- 31. Guard Room





THE  
M  
CLUB

This is iconic, by sheer delight.



At The Marq, the landscape bends to  
what your life needs

A curve that cradles community.

Expansive landscapes  
designed for calm,  
wellness and  
everyday escape



Double height entrance lobby

A lobby that rises  
to the occasion.



# A Community That Is Meant For You

Designed for all - a healthy environment promoting social, mental, physical and spiritual well-being.



**DOUBLE-HEIGHT  
GROUND FLOOR (6m)**  
for an elevated spatial experience



**IGBC PRE-CERTIFIED  
GOLD Rating**  
(GH 240971)



**CLUBHOUSE**  
Good vibes live here



**LIMITED VEHICULAR  
MOVEMENT**



**DIVERSE**  
Array of amenities for active  
community participation



**WELL-LINKED**  
Seamless network of public and  
green spaces



**INCLUSIVE**  
Dedicated spaces for  
everything that matters



**SECURITY**  
3 Tier Security

Infinity Pool & Shower Area

At the deep end  
of self-care.



Artistic Impression

# Sports Amenities - Outdoor

## Multipurpose Court

Game, set, match.



## Pickleball Court

The new favorite on court.



## Infinity Pool

Where every lap feels liberating



## Kids Play Area

Big fun for little explorers.



# Sports Amenities - Indoor

## Snooker/Pool Table

Made for joy to stick around.



## Foosball

Fast hands. Fierce goals. Endless fun.



## Indoor Badminton

Smash, sprint, and soar with every rally.



# Sports Amenities - Indoor

## Table Tennis

Tiny table but massive competition



## Air Hockey

Where reflexes rule and laughter echoes.



## Squash Court

Where your crew turns game into glory.



# Wellness Amenities

## Yoga and Meditation

Stretch. Breathe. Center yourself.



## Spa and Steam Room

Relax, detox, and rejuvenate naturally.



## Gymnasium

Lift, sweat, repeat your goals await.





Temperature Controlled Indoor Pool

A pool that meets the edge of blue.

Artistic Impression

# Community Living Amenities

## Mini Theater

Lights, sound, & stories that come alive.



## Business Lounge

Seamless meetings & smart workspaces.



## Day Café & Restaurant

Sip, relax, and savor the moment.



# Community Living Amenities

## Creche

Safe, nurturing care for children



## Medical Room

Care and comfort, just steps away.



## Senior Citizen Space

Comfort, connection, & calm for golden years.



Welcome to

# THE MĀRQ

Iconic, By Nature





# Floor Plans

# TOWER-A

## Typical Floor Plan With Service Personnel Unit

3 BHK-A  
SERVICE PERSONNEL  
RERA CARPET AREA  
**1386.51 SQ. Ft.**  
(128.81 SQ.M.)

3 BHK-B  
RERA CARPET AREA  
**1287.59 SQ. Ft.**  
(119.62 SQ.M.)

3 BHK-B'  
RERA CARPET AREA  
**1288.99 SQ. Ft.**  
(119.75 SQ.M.)

4 BHK  
RERA CARPET AREA  
**1785.75 SQ. Ft.**  
(165.90 SQ.M.)

**02**  
**3BHK-B**



**01**  
**3BHK-B'**



**03**  
**3BHK-A**  
(Service Personnel)

**04**  
**4BHK**



# TOWER-A

## First Floor Unit Plan

3 BHK-A  
 RERA CARPET AREA  
**1333.12 SQ. FT. (123.85 SQ.M.)**  
 EXTENDED BALCONY AREA  
**519.58 SQ. FT. (48.27 SQ.M.)**

3 BHK-B  
 RERA CARPET AREA  
**1287.59 SQ. FT. (119.62 SQ.M.)**  
 EXTENDED BALCONY AREA  
**517.86 SQ. FT. (48.11 SQ.M.)**

3 BHK-B'  
 RERA CARPET AREA  
**1288.99 SQ. FT. (119.75 SQ.M.)**  
 EXTENDED BALCONY AREA  
**71.73 SQ. FT. (6.66 SQ.M.)**

4 BHK  
 RERA CARPET AREA  
**1785.75 SQ. FT. (165.90 SQ.M.)**  
 EXTENDED BALCONY AREA  
**131.11 SQ. FT. (12.18 SQ.M.)**

**02**  
**3BHK-B**



**03**  
**3BHK-A**

**01**  
**3BHK-B'**



**04**  
**4BHK**



# TOWER-A

## Typical Unit Plan

3 BHK-A  
 RERA CARPET AREA  
 1333.12 SQ. Ft.  
 (123.85 SQ.M.)

3 BHK-B  
 RERA CARPET AREA  
 1287.59 SQ. Ft.  
 (119.62 SQ.M.)

3 BHK-B'  
 RERA CARPET AREA  
 1288.99 SQ. Ft.  
 (119.75 SQ.M.)

4 BHK  
 RERA CARPET AREA  
 1785.75 SQ. Ft.  
 (165.90 SQ.M.)

**02**  
**3BHK-B**



**03**  
**3BHK-A**

**01**  
**3BHK-B'**



**04**  
**4BHK**

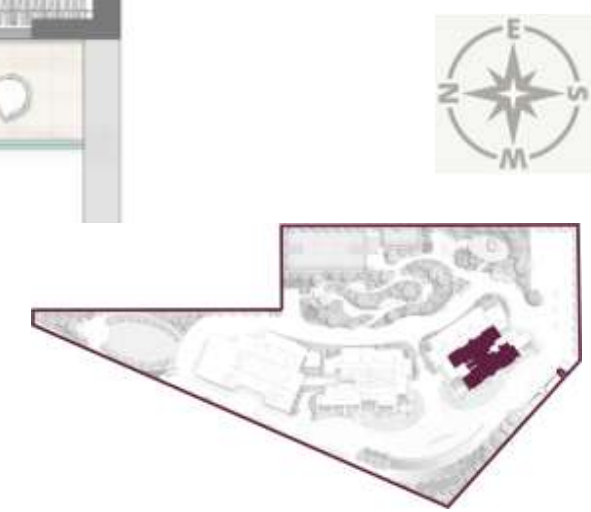

# TOWER-B

## Typical Unit Plan

3 BHK-A  
 RERA CARPET AREA  
**1333.12 SQ. Ft.**  
 (123.85 SQ.M.)

3 BHK-B  
 RERA CARPET AREA  
**1287.59 SQ. Ft.**  
 (119.62 SQ.M.)

3 BHK-B'  
 RERA CARPET AREA  
**1288.99 SQ. Ft.**  
 (119.75 SQ.M.)

4 BHK  
 RERA CARPET AREA  
**1785.75 SQ. Ft.**  
 (165.90 SQ.M.)

**02**  
**3BHK-A**



**01**  
**4BHK**



**03**  
**3BHK-B**

**04**  
**3BHK-B'**

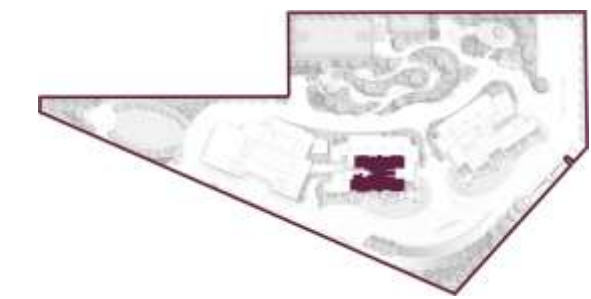

# TOWER-A 3BHK-A

SALEABLE AREA  
2475 SQ. Ft.  
(229.93 SQ. M.)

RERA CARPET AREA  
1333.12 SQ. Ft.  
(123.85 SQ.M.)

BALCONY AREA  
504.29 SQ. Ft.  
(46.85 SQ.M.)

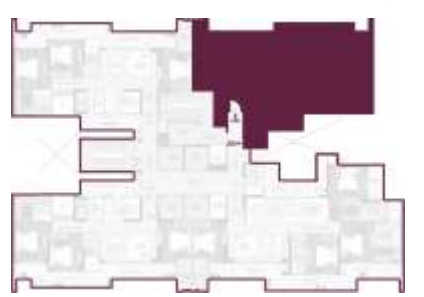

# TOWER-A 3BHK-A (Service Personnel)

SALEABLE AREA  
2490 SQ. Ft.  
231.32 (SQ. M.)

RERA CARPET AREA  
1386.51 SQ. Ft.  
(128.81 SQ.M.)

BALCONY AREA  
504.29 SQ. Ft.  
(46.85 SQ.M.)

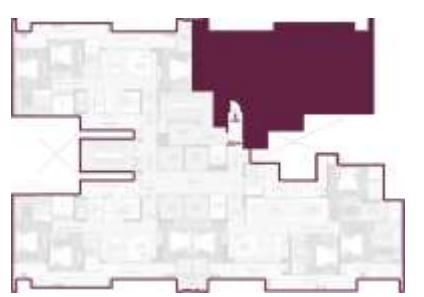

# TOWER-A 3BHK-B

SALEABLE AREA

2375 SQ. Ft.

220.64 (SQ. M.)

RERA CARPET AREA

1287.59 SQ. Ft.

(119.62 SQ.M.)

BALCONY AREA

485.99 SQ. Ft.

(45.15 SQ.M.)

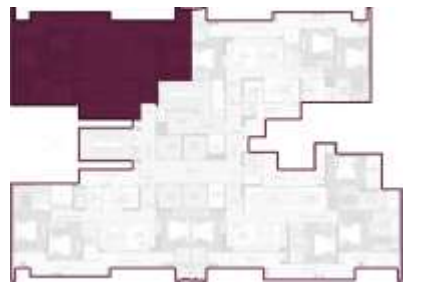

# TOWER-A 3BHK-B'

SALEABLE AREA  
**2375 SQ Ft.**  
**220.64 (SQ. M.)**

RERA CARPET AREA  
**1288.99 SQ. Ft.**  
**(119.75 SQ.M.)**

BALCONY AREA  
**485.99 SQ. Ft.**  
**(45.15 SQ.M.)**

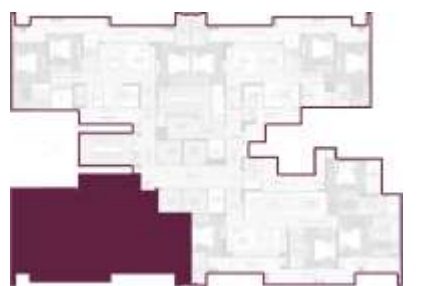

# TOWER-A 4BHK

SALEABLE AREA

3295 SQ. Ft.

306.11 (SQ. M.)

RERA CARPET AREA

1785.75 SQ. Ft.

(165.90 SQ.M.)

BALCONY AREA

644.23 SQ. Ft.

(59.85 SQ.M.)

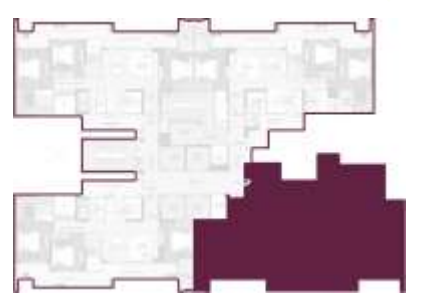

# Specifications

Experience the pinnacle of refined living with our meticulously crafted plush residences. Each home is a masterpiece of design and functionality, featuring:



VRV/ VRF Air Conditioning



Luxury tiles in living / dining / foyer / passage



All bedrooms / dress area laminated wooden flooring



Digital main door lock



External glazing - Aluminum frames with toughened glass & mosquito mesh in living/ dining/ kitchen/ all bedrooms



Internal doors - laminated flush door/ factory made modular flush doors & door frames



Video door phone

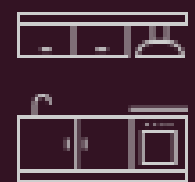

Modular Kitchen



Instant Geyser



Washing Machine



Chimney

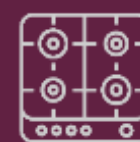

Hob



In built microwave and oven



Refrigerator



Sink With Faucet



Provision for piped gas supply

## Price

₹17,000/SQ. FT. + PLC + GST



# Payment Plan

PAYMENT PLAN (30:40:30)	
PARTICULARS	%AGE OF SV
On Application (Booking Amount)	25 lacs
On or Within 15 days of Application	10% less Application Amount
On or Within 90 days of Application	10%
On or Within 150 days of Application	10%
On Start of 22nd Floor roof slab	15%
On Start of 45th Floor Roof Slab	25%
On Completion of Floor Internal plaster of tower	15%
On Application of OC	10%
On offer of possession	5%

\* Post 10% payment, Agreement is mandatory.





# Welcome To Elevated Living With Elegance

---

Disclaimer: The images, appearances, colours, etc. given herein are mere artistic impressions for representation purposes only and do not constitute an offer, an invitation to offer and/or commitment of any nature between the promoter and the recipient. The data/information herein is intended to give a general understanding of the subject matter and are subject to relevant sanctions/approvals /laws/rules/norms of urban development applicable in State of Haryana and is further subject to change without any further notice. Readers are therefore requested to verify all details, including area, amenities, services, terms of sale and payment schedule and other relevant terms independently with the promoter prior to arriving at any decision of buying any apartment/plot in the said project. The binding offering shall be governed by the terms and conditions of the Agreement for Sale only. The overall configuration of the project, including its height and the total number of floors, is subject to modification in accordance with the applicable approvals and regulatory permissions granted under the Haryana Real Estate (Regulation and Development) Act and Rules, 2017, DTCP Guidelines and the Haryana Building Code, 2017. Our official website is [www.adanirealty.com](http://www.adanirealty.com), email address is [info@adanirealty.com](mailto:info@adanirealty.com). In no event will the Promoter be liable for any claim made by the reader including seeking any cancellation and/or withdrawal for any of the inaccuracies in the information provided in the advertisement, though all the efforts have been made to ensure accuracy. We also do not hold any responsibility for any information provided by any broker/channel partner/property dealer or made available on any website/email communication other than official website/email/correspondence. [1 m<sup>2</sup> = 10.764 sq. ft., 1 m<sup>2</sup> = 1.196 sq. yd.]. \*T&C Apply.